



9TH
ANNUAL

CURRENT TOPICS IN

GEN GENERAL SURG SURGERY 2018

JUNE 8 AND 9

Wisconsin Institutes for Discovery
Madison, Wisconsin

Provided By
University of Wisconsin School of Medicine and Public Health
Department of Surgery

University of Wisconsin-Madison
Interprofessional Continuing Education Partnership (ICEP)

www.surgery.wisc.edu/gscme

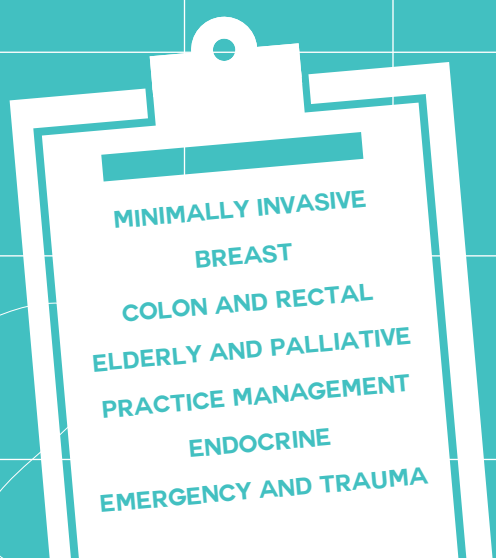
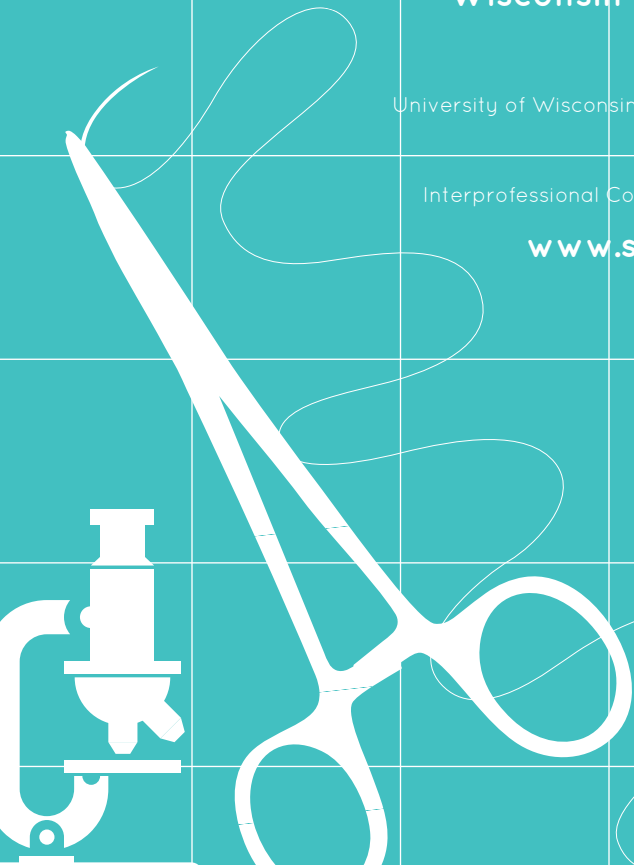



UNIVERSITY OF WISCONSIN DEPARTMENT OF SURGERY | 9TH ANNUAL
CURRENT TOPICS IN GENERAL SURGERY

GEN SURG 2018

Friday & Saturday • June 8-9, 2018

About the Conference

The goal of this day and a half educational activity is to examine the latest developments and current techniques in general surgery as they relate to a variety of featured topics including endocrine surgery, surgical oncology, general surgery, breast and minimally invasive surgery and emergency general surgery. Using a disease-oriented approach along with panel discussions, debate and case review, the activity will cover a broad spectrum of disease states.

General surgeons and other healthcare providers in the state and region will learn novel techniques including advances in diagnosis and treatment of surgical diseases to manage those problems faced in daily practice.

Participation is encouraged through question and answer opportunities during the program.

Practice Gaps and Needs

Current Topics in General Surgery is the premier educational event in the region designed to educate general surgeons and other healthcare providers. This course will provide a comprehensive review and update of general surgery core competencies as outlined by the American Board of Surgery for re-certification, as well as instruction on new innovations in technology and medical care focused on improved outcomes for patients.

Featuring

- Case Presentation Lunch led by our new chair, Dr. Rebecca Minter
- Advanced Practice Provider and Nursing Inclusive Course
- Audience participation in real time

Provided By

- University of Wisconsin School of Medicine and Public Health – Department of Surgery
- University of Wisconsin–Madison Interprofessional Continuing Education Partnership (ICEP)

Intended Audience and Scope of Practice

This activity is designed to educate community general surgeons, advance practice nurses, PAs, and RNs on topics relevant to new advances in the diagnosis and treatment of surgical diseases.

Elements of Competence

This CE activity has been designed to improve learner competence and focuses on the American Board of Medical Specialties areas of patient care and procedural skills, medical knowledge, and interpersonal and communication skills.

This activity also focuses on the interprofessional competencies of roles/responsibilities, interprofessional communication, and teams/teamwork.

Learning Objectives

At the conclusion of the activity, the healthcare team will be able to:

- Utilize communication and collaboration with partners in the care of patients
- Review current models of treatment and communication with patients with oncologic disease
- Discuss effective practice management techniques
- Determine treatment options for various surgical areas by comparing & contrasting care options

Credit

Accreditation Statement



JOINTLY ACCREDITED PROVIDER™
INTERPROFESSIONAL CONTINUING EDUCATION

In support of improving patient care, the University of Wisconsin–Madison ICEP is jointly accredited by the Accreditation Council for Continuing Medical Education (ACCME), the Accreditation Council for Pharmacy Education (ACPE), and the American Nurses Credentialing Center (ANCC) to provide continuing education for the healthcare team.

Credit Designation Statements

American Medical Association (AMA)

The University of Wisconsin–Madison ICEP designates this live activity for a maximum of 12.5 AMA *PRA Category 1 Credits™*. Physicians should claim only the credit commensurate with the extent of their participation in the activity.

American Nurses Credentialing Center (ANCC) & Iowa Board of Nursing

The University of Wisconsin–Madison ICEP designates this live activity for a maximum of 12.5 ANCC contact hours and Iowa Board of Nursing contact hours.

The University of Wisconsin–Madison School of Nursing is Iowa Board of Nursing provider 350.

Continuing Education Units

The University of Wisconsin–Madison ICEP, as a member of the University Continuing Education Association (UCEA), authorizes this program for 1.25 continuing education units (CEUs) or 12.5 hours.

Policy on Disclosure

It is the policy of the University of Wisconsin–Madison ICEP, that the faculty, authors, planners, and other persons who may influence content of this CE activity disclose all relevant financial relationships with commercial interests in order to allow CE staff to identify and resolve any potential conflicts of interest. Faculty must also disclose any planned discussion of unlabeled/unapproved uses of drugs or devices during their presentation(s). Detailed disclosures will be available prior to the start of the conference.

Faculty

Visiting Faculty



Thomas Cogbill, MD
Gundersen Lutheran Medical Center
La Crosse, Wisconsin



Michael Englesbe, MD
University of Michigan
Ann Arbor, Michigan

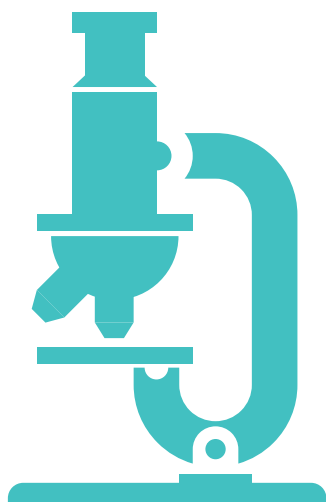
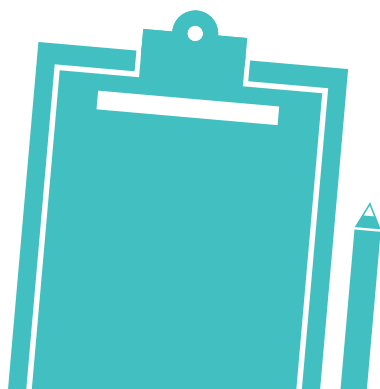

University of Wisconsin Faculty

Daniel Abbott, MD

Bethany Anderson, MD

Maria Brenny-Fitzpatrick, MSN, CNS, FNP-C, GNP-BC, APNP

James Cole, Jr., DO

Eugene (Chip) Foley, MD

Luke Funk, MD, MPH

Michael Garren, MD

Cristina Geltzeiler, MD

Angela Gibson, MD, PhD

Caprice Greenberg, MD, MPH

Jacob Greenberg, MD, EdM

Emily Guerard, MD

Marylou Hagen, PA-C

Charles Heise, MD

Mary Beth Henry, RN, MS, CS, APNP

Hee Soo Jung, MD

Elise Lawson, MD, MSHS

Anne Lidor, MD, MPH

Amy Liepert, MD

Kristin Long, MD

Alexandra McDow, MD

Rebecca Minter, MD

Heather Neuman, MD, MS

Susan Pitt, MD, MPH

John Scarborough, MD

David Schneider, MD, MS

Amber Shada, MD

Rebecca Sippel, MD

Sarah Smith, RN, MS, ANP-BC, APNP

Sharon Weber, MD

Lee Wilke, MD

Emily Winslow, MD

Julia Zimmerman

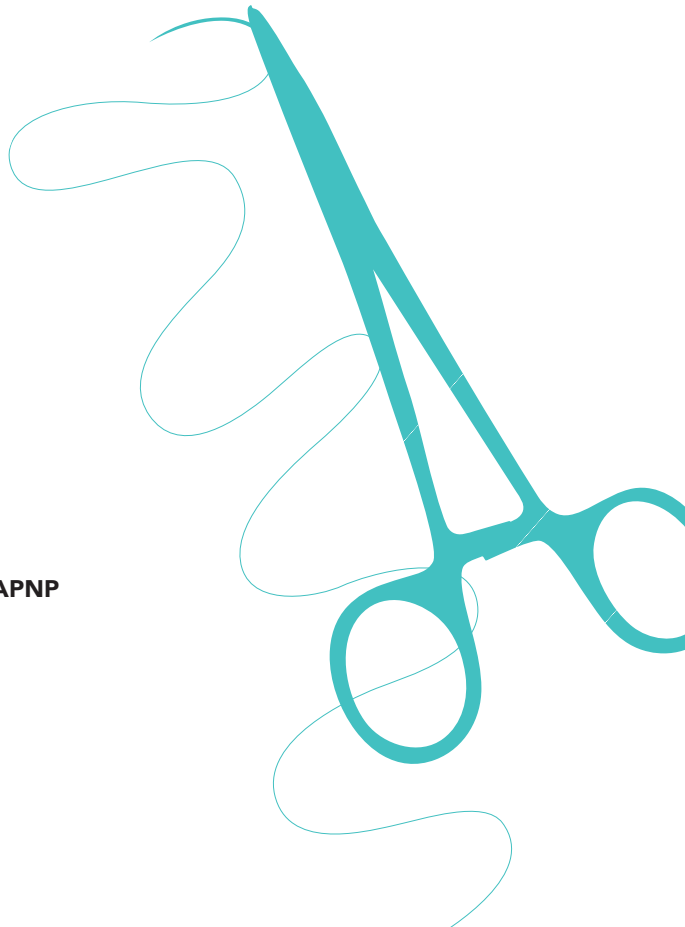

Planning Committee

Daniel Abbott, MD, Associate Professor of Surgery, Planning Committee Chair

Terese Bailey, Senior Outreach Specialist, Office of Continuing Professional Development, University of Wisconsin–Madison ICEP

James Cole, Jr., DO, Assistant Professor of Surgery

Eugene “Chip” Foley, MD, Professor of Surgery

Jacob Greenberg, MD, EdM, Associate Professor of Surgery

Mary Beth Henry, RN, MS, CS, APNP, Distinguished Clinical Nurse Specialist, Department of Surgery

Angela Ingraham, MD, MS, Assistant Professor of Surgery

Rebecca Sippel, MD, Associate Professor of Surgery

Veronica Watson, Outreach and Continuing Education Program Manager, Department of Surgery

Lee Wilke, MD, Professor of Surgery

Emily Winslow, MD, Associate Professor of Surgery

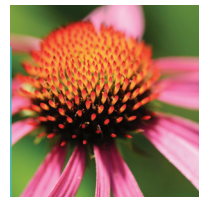

General Information



Dates: June 8-9, 2018

Place: Wisconsin Institutes for Discovery
330 N Orchard Street
Madison, Wisconsin 53715
(608) 316-4339

Conference Fee

Early Bird (until April 15, 2018) conference fees are \$300 for MD/DO and \$150 for others including Clinical Adjunct Faculty. Use coupon code **SURGERY2018** at checkout to receive the early bird discount.

After April 15, 2018, conference fees are \$350 for MD/DO and \$175 for others including Clinical Adjunct Faculty.

This fee includes the cost of tuition, materials, continental breakfasts, breaks, lunches, and a nonrefundable processing fee of \$50. If you cancel your registration up to 96 hours prior to the conference, you will be refunded the entire conference fee except for the \$50 nonrefundable portion of the fee. No refunds will be made after that time.

Registration

Register online: <https://ce.icep.wisc.edu/9th-current-topics-general-surgery>

- Select the Register/Enroll tab
- Select login or register and follow the instructions for UW–Madison NetID login or Visitor account creation/login
- Follow any prompts to complete or update your profile information
- Click the Register tab, select your Eligible Discount and “Add to Cart”
- Select “Checkout” and follow the prompts to pay for the conference

Registration ends June 1, 2018

Conference Housing

A block of sleeping rooms has been reserved at the **Wisconsin Union Hotel**, across the street from our conference site, The Wisconsin Institutes for Discovery. The hotel is located in the heart of the University of Wisconsin-Madison campus and convenient to all that downtown Madison has to offer. Please use the information below to either **call-in or book your reservation online by May 7** to take advantage of our special rate of \$151.00/night.

Wisconsin Union Hotel

1308 West Dayton Street
Madison, Wisconsin 53715

Reservations

Please call (608) 263-2600 to make your reservation and mention group code “SURG18” or Group Name “UW Current Topics in General Surgery 2018.”

Parking

Complimentary parking for one car per room is included at Union South.

Conference Attire

Business casual attire is appropriate for this conference. Since meeting room temperatures and personal comfort levels vary, it is recommended that you bring a sweater or jacket to the educational activity

Program Changes

Emergency situations occasionally occur and may necessitate topic or speaker changes. The University of Wisconsin School of Medicine and Public Health and the University of Wisconsin–Madison ICEP reserves the right to alter or substitute a topic or speaker without prior notification.

Syllabus & Conference Materials

Conference materials will be available to registered participants 48 hours prior to the event at the conference site: ce.icep.wisc.edu/9th-current-topics-general-surgery.

Cancellation and Refund Policy

Requests for cancellation must be submitted in writing to help@icep.wisc.edu. Cancellation requests received at least 96 hours prior to the conference will allow a full refund except for the nonrefundable processing fee. No refunds will be made for cancellations received fewer than 96 hours prior to the activity start date.

For Further Information

Veronica Watson

UW Department of Surgery

K4/729 CSC, 600 Highland Avenue

Madison, WI 53792-7375

Telephone: (608)263-7697 / FAX: (608) 265-5963

E-mail: watsonv@surgery.wisc.edu



AGENDA

Friday, June 8, 2018

AM

7:00 Registration, Breakfast and Exhibits

7:30 Welcome – Daniel Abbott, MD

I. Keynotes

7:40 Developing and maintaining rural care paradigms in the state of Wisconsin – Thomas Cogbill, MD

8:10 Developing relationships with regional partners – Rebecca Minter, MD

8:40 Panel Discussion

8:55 Break and Exhibits

II. Minimally Invasive Surgery

Moderator: Jacob Greenberg, MD, EdM

9:10 Approaching abdominal complications—laparoscopic or open? – Anne Lidor, MD, MPH

9:30 DEBATE: Training, education and credentialing for new endoscopic techniques (POEM/GPOEM) vs well-established laparoscopic techniques—is one better, and how do I learn? – Luke Funk, MD, MPH and Amber Shada, MD

10:00 DEBATE: Inguinal hernia repair—TAP, TEP, open—my way is the best – Jacob Greenberg, MD, EdM and Michael Garren, MD

10:30 Panel Discussion

III. Breast

Moderator: Lee Wilke, MD

10:45 How to avoid re-excision in breast conservation surgery – Caprice Greenberg, MD, MPH

11:05 Radiation therapy and the many options post-lumpectomy – Heather Neuman, MD, MS and Bethany Anderson, MD

11:35 Decision-making in breast cancer—which computer model/nomograms can help you and your patients – Lee Wilke, MD and Heather Neuman, MD, MS



AGENDA CONTD

PM

12:05 Panel Discussion

12:20 Break and Exhibits

12:35 Case Presentation at Lunch – Rebecca Minter, MD

1:35 Break and Exhibits

IV. Colorectal / GI

Moderator: Eugene (Chip) Foley, MD

1:50 C. diff—current controversies and management (fecal transplant, ID input, etc.) –
Elise Lawson, MD, MSHS

2:10 Management of the malignant polyp—is formal resection needed? –
Cristina Geltzeiler, MD

2:30 DEBATE: Elective sigmoid resection for diverticulitis is better –
Eugene Foley, MD and Charles Heise, MD

3:00 Panel Discussion

3:15 Break and Exhibits

V. Optimizing Care for the Elderly / Palliative Surgery

Moderator: Emily Winslow, MD

3:30 What is the role of frailty and sarcopenia assessment prior to surgery? –
Sharon Weber, MD

3:50 Role of the geriatrician in the evaluation of cancer patients preoperatively –
Emily Guerard, MD

4:10 Successful transitions from inpatient to ambulatory care for older adults:
What are the keys to success? –
Maria Brenny-Fitzpatrick, MSN, CNS, FNP-C, GNP-BC, APNP

4:30 Panel Discussion

4:45 Adjourn

5:00 Reception



AGENDA CONTD

Saturday, June 9, 2018

AM

7:00 Registration, Breakfast and Exhibits

VI. Practice Management

Moderator: James Cole, Jr., DO

7:30 Aligning APP roles and goals with fiscal sustainability—how do we make it a win-win? – Marylou Hagen, PA-C and Julia Zimmerman

8:00 Locums/temporary workforce in my hospital—how to access them, provide continuity to patients, and what is my role? – James Cole, Jr., DO

8:20 Statewide collaboratives to improve patient outcomes – Michael Englesbe, MD

8:50 Panel Discussion

9:05 Break and Exhibits

VII. Endocrine

Moderator: Rebecca Sippel, MD

9:20 Nuances of parathyroid surgery—when do I call for help? – Rebecca Sippel, MD

9:40 Role of surveillance for thyroid nodules that we don't operate on—and who does it? – Alexandra McDow, MD

10:00 DEBATE: Total versus hemithyroidectomy for small thyroid cancers – Kristin Long, MD and Susan Pitt, MD, MPHS

10:30 Panel Discussion

10:45 Break and Exhibits

VIII. Emergency Surgery / Trauma

Moderator: Angela Gibson, MD, PhD

11:00 Damage control prior to transfer—techniques and tricks – Amy Liepert, MD

11:20 Necrotizing soft tissue infections and multi-disciplinary care – John Scarborough, MD

11:40 Timing of common general surgery operations – Hee Soo Jung, MD

PM

12:00 Panel Discussion

12:15 Closing Remarks

Box Lunch



Department of Surgery
UNIVERSITY OF WISCONSIN
SCHOOL OF MEDICINE AND PUBLIC HEALTH

H4/710 Clinical Science Center
600 Highland Avenue
Madison, WI 53792-7375

Remarkable People. Remarkable Results.

www.surgery.wisc.edu

Nonprofit Organization
US Postage
PAID
Madison, Wisconsin
Permit No. 658